COMPANY BROCHURE
2026 · EN

IMS FOR SHOPS AND BOUTIQUES

Everything your shop needs, on your phone.

IMS gives a single shop the tools of a big chain: quick sales, stock that updates itself, client credit and a daily cash-up, on a phone or laptop.

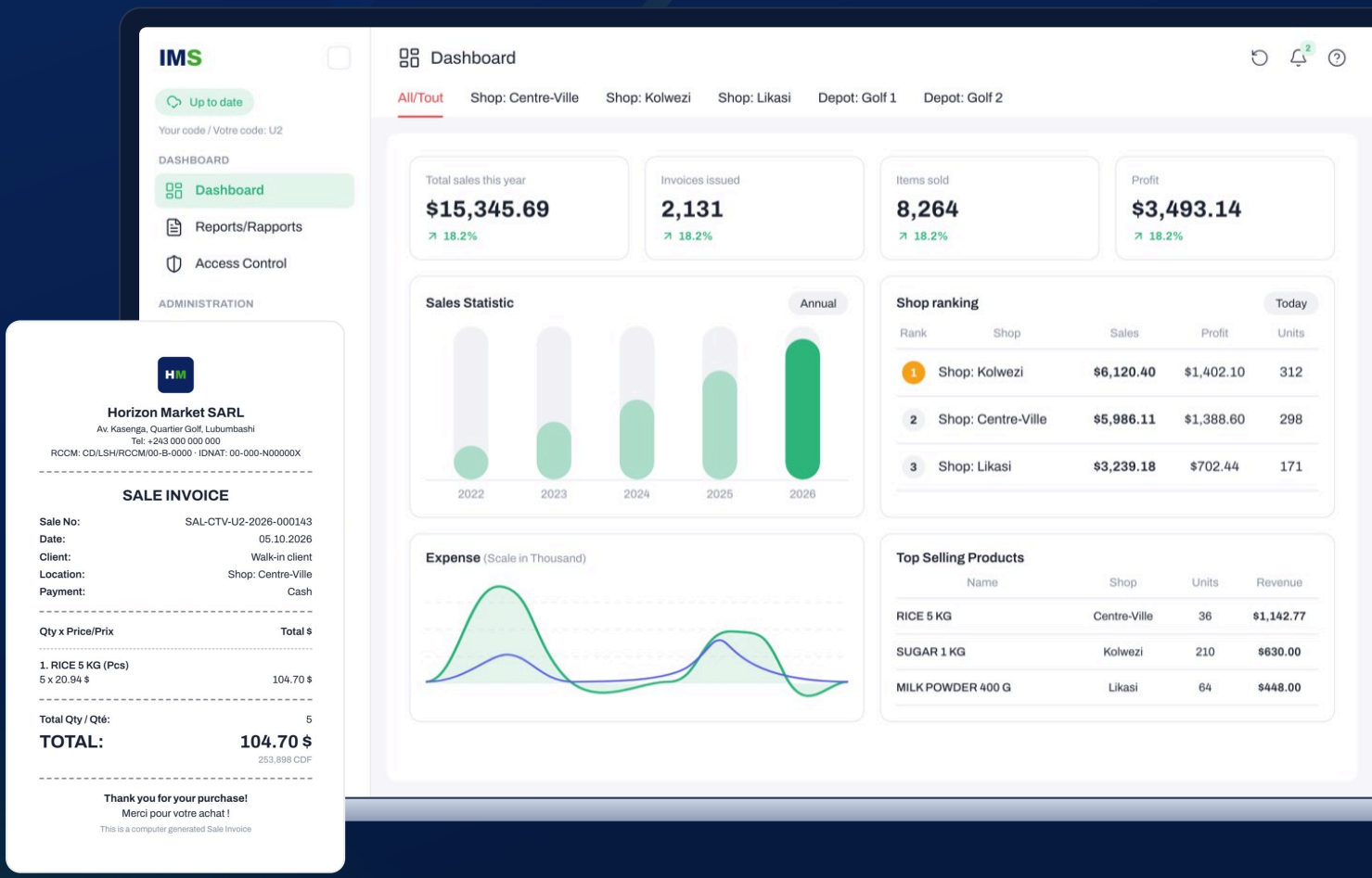

- 30-day free trial, everything included
- Up and running in days
- On-site training for your team

Book your free demo +243 983 414 630 imsglobalsolution.com

Sound familiar?

> **When you don't know what sells and what sits on the shelf, your money stays stuck in stock.**

TODAY	WITH IMS
✗ Sales are written in a notebook.	✓ **Every sale recorded in seconds, with a printed receipt.**
✗ You don't know what is left on the shelf.	✓ **Stock updates itself after every sale.**
✗ Clients on credit forget what they owe.	✓ **Client balances and payment history, always up to date.**
✗ You can't tell if the day was profitable.	✓ **Daily sales, expenses and profit on your phone.**

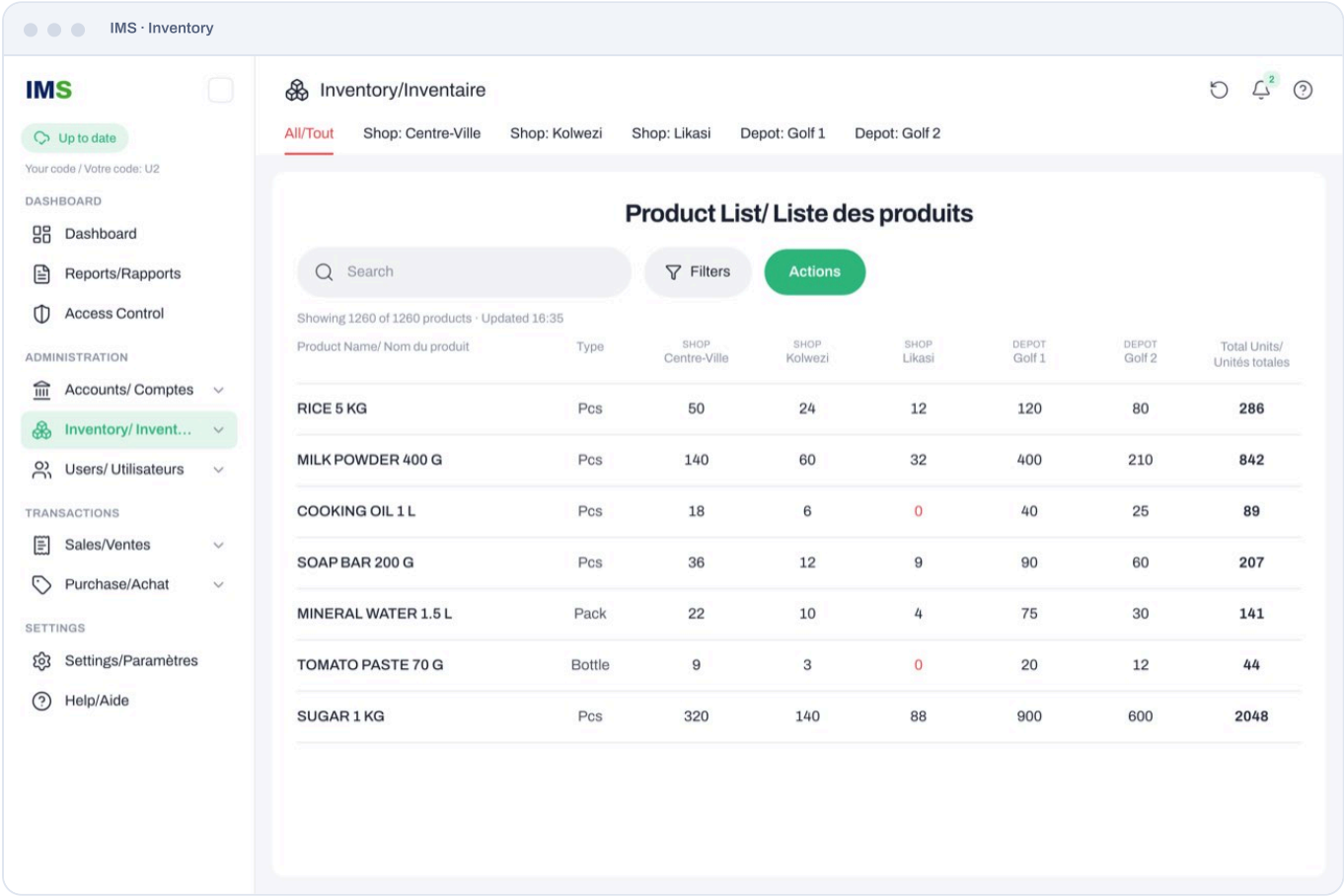

Live stock for every shop and depot

5	24/7	15+	30
integrated modules	support on WhatsApp	currencies supported	days of free trial

Five modules. One database. Nothing typed twice.

Start with what you need. Switch on the rest as you grow.

01 Inventory

Every item, every depot, right now.

- Multi-shop and multi-depot stock
- Transfers with approval
- Low-stock alerts and stock valuation

02 Sales & POS

Sell faster, at the counter or on credit.

- Fast POS: any item in two letters
- Quotes, invoices and receipts
- Client balances, returns, loyalty

03 Purchasing

Buy smarter from every supplier.

- Purchase orders with approval
- Receive straight into stock
- Supplier balances and returns

04 Accounting & Analytics

Books that keep themselves.

- Multi-currency with daily rates
- Expenses, ledgers, cash-up
- Live dashboards per shop

05 HR & Payroll

Your team, organised.

- Staff ID cards with QR check
- Attendance, salaries, advances
- Access by role and branch

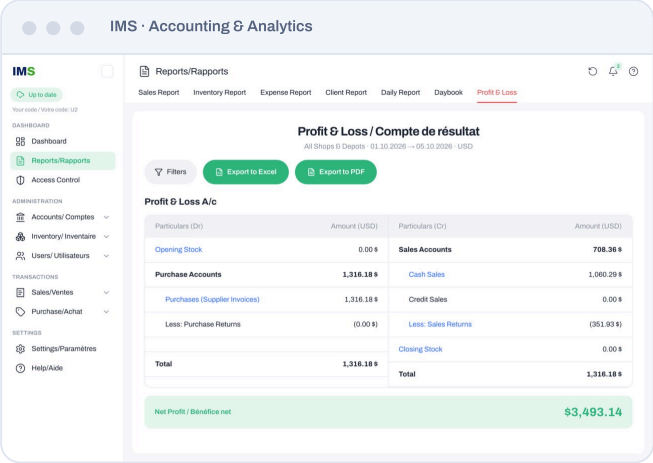

Profit and loss, ready at any moment

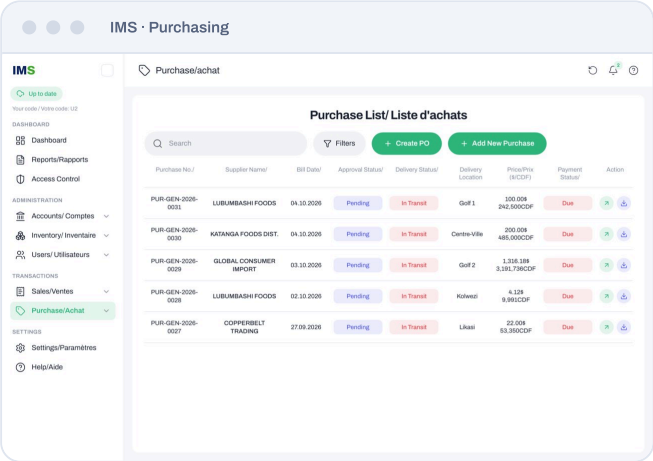

Purchases with approval and delivery status

Made for how business really works.

Any currency

USD, CDF, EUR, ZAR and more, side by side.

Fully cloud-based

Nothing to install. Open IMS on any phone, tablet or computer.

Every branch, one screen

Compare all your shops and depots at a glance.

Invoices that impress

Your logo, RCCM and tax details, A4 or 80 mm receipt.

Each person sees their part

Cashiers see the till. You see everything.

Support 24/7

Real people on WhatsApp, day and night.

Built for every industry

Retail and supermarkets Fast checkout, price control and stock in every branch.	**Shops and boutiques** Everything a single shop needs, on a phone or laptop.	**Wholesalers** Bulk prices, large invoices and client credit, all tracked.	**Distributors** Move stock between depots and follow every client balance.
Pharmacies Batch and expiry tracking that keeps you compliant.	**Hospitals and clinics** Consumables, equipment, suppliers and staff in one place.	**Mining and suppliers** Spare parts and consumables under control across remote sites.	**Manufacturing** Raw materials in, finished goods out, at real cost.
Hardware stores Thousands of small items, finally organised and counted.	**NGOs** Transparent purchasing, stock and spending for donor reports.	**Your sector isn't listed?** IMS is fully customised for any business: hotels, schools, services, agriculture, transport and more.	

What owners say

> Before IMS we counted stock by hand every month. Now I see every product, batch and expiry date in real time.
>
> **Kevin** · Ruashi Pharma, Lubumbashi

> Sales, stock and cash finally agree, and I can check every branch from my phone.
>
> **Murtaza Laxmidhar** · Ste Get Well Pharma

Start free. Pay only for what you use.

Free	Custom	Full Suite (BEST VALUE)	Enterprise
$0 forever	**from $3** per user / month	**$20** per user / month	**$300** per month
✓ 2 users, 1 shop ✓ Inventory and Sales & POS ✓ Academy and help centre	✓ Choose only the modules you need ✓ Custom dashboard built for you ✓ Custom reports	✓ All 5 modules ✓ Custom reports ✓ Priority support	✓ Unlimited users and sites ✓ Dedicated server ✓ AI assistant, mobile app, account manager

Paid plans billed yearly. Monthly billing also available.

Launch offer until 16 January 2027: save up to 50%, plus free setup and training.

Join IMS, Change Tomorrow.

Book a free 30-minute demo with your own products and shops, or start your 30-day free trial today.

PHONE AND WHATSAPP
+243 983 414 630

EMAIL
imsbonjour@gmail.com
imsjambo@gmail.com

WEBSITE
imsglobalsolution.com

OFFICE
09 Av. Lomami, opposite FINCA bank, Lubumbashi, DR Congo

Scan to visit the website